



# Physical Activity 9

2016-2017 | West Allis Central High School



*Instructor:* Heidi Nelson  
*Phone:* 414-604-3100 ext: 5614  
*E-mail:* [nelsh@wawmsd.org](mailto:nelsh@wawmsd.org)

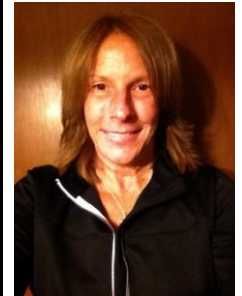

I was born and raised in West Allis, graduate of WAC '81. I majored in Physical Education with a minor in Health from UW - Milwaukee. I earned my Master's degree from UW-LaCrosse in Professional Development. I have been teaching physical education in the WAWM school district for more than 20 years.

Course Description	Key Learning Outcomes
<p>This course is designed to introduce students to the benefits of daily physical activity. Units of study may include individual sports (e.g., badminton and pickle ball), team sports (e.g., football, softball, basketball), fitness (e.g., aerobic, weight training), and swimming (e.g., basic strokes and water safety)</p>	<p>Physical education, by nature, relies on student participation. The goal of physical education is to develop fitness and acquire the knowledge and skills necessary for an active, healthy lifestyle.</p>

## Course Assessments

The grading scale for the class is the district grading scale.

Homework/writing assignments/goal sheets/skill practice based on fitness unit or activity (formative assessment) are worth 20% of your grade.

Daily participation/Skills Tests/Written Tests (summative assessments) are worth 80% of your total grade.

**Final Grade**  
 Quarter One: 45% of your final grade.  
 Quarter Two: 45% of your final grade.  
 Final Exam: 10% of your final grade.

Letter Grade	Percentage
A+	97%-100%
A	93%-96%
A-	90%-92%
B+	87%-89%
B	83%-86%
B-	80%-82%
C+	77%-79%
C	73%-76%
C-	70%-72%
D+	67%-69%
D	63%-66%
D-	60%-62%
F	0%-59%

Make Ups	Units of Study				
<p>Students have the opportunity to earn participation points back by completing a make up. Make ups can be completed before, after school, or during CAP with teacher approval.</p>	<p>Students will learn basic skills and knowledge of a variety of sports. Students will learn the rules and regulations involved with a physical education class and safety procedures.</p>				
Exam Exemption Policy	Retake Policy				
<p>Must have an A- or better in class to be exempt, 5 or fewer excused absences, 5 or fewer unexcused tardies, with no suspensions or outstanding classroom consequences.</p>	<p>Students may retake a written test or skill test by making an appointment with their individual teacher.</p>				
Required Materials These items should be brought every day.	Medicals				
<p>Tennis shoes shorts/sweat pants T-shirt/sweat shirt *Must be clothes other than what they have worn in school. Swimsuit/Towel for 3 week swim unit.</p> <p>Students are not allowed to participate in sandals, flip-flops, or street shoes. An alternate activity for partial credit will be assigned.</p> <p>Optional but highly recommended for personal hygiene: towel, deodorant, soap, shampoo and body lotion.</p>	<ul style="list-style-type: none"> <li>• A medical is required if a student needs to be medically excused from physical education.</li> <li>• Must be on a doctor's script and authorized by medical personnel.</li> <li>• If a student sits out with a medical for more than half the quarter, they will receive a medical instead of a grade.</li> <li>• New medicals are needed each year, with current date clearly indicated.</li> <li>• Specific conditions and limitations must be indicated on medical.</li> <li>• Please alert the teacher of any medical conditions.</li> </ul>				
Classroom Behavior Management System	Locks/Technology Policy				
<table border="1" style="width: 100%;"> <tr> <td data-bbox="103 1566 678 1631">Verbal Warning</td> </tr> <tr> <td data-bbox="103 1631 678 1696">Intervention 1 - Conference with Student</td> </tr> <tr> <td data-bbox="103 1696 678 1761">Intervention 2 - Phone call home.</td> </tr> <tr> <td data-bbox="103 1761 678 1827">Office Referral</td> </tr> </table>	Verbal Warning	Intervention 1 - Conference with Student	Intervention 2 - Phone call home.	Office Referral	<p>Each student is issued a school physical education lock. All personal belongings - backpacks, purses, technology, etc. - must be stored in their gym locker.</p> <p>NO technology is allowed in the locker room or field house.</p> <p>Personal belongings will not be allowed in the field house.</p>
Verbal Warning					
Intervention 1 - Conference with Student					
Intervention 2 - Phone call home.					
Office Referral					

**Student/Parent Signature**

I have read the Physical Education course syllabus and will adhere by the expectations.

\_\_\_\_\_  
Student Signature

\_\_\_\_\_  
Parent Signature

\_\_\_\_\_  
Phone Number

\_\_\_\_\_  
Email Address

Please list any medical concerns about your child: